Set Up Proxy for Android for Wi-Fi

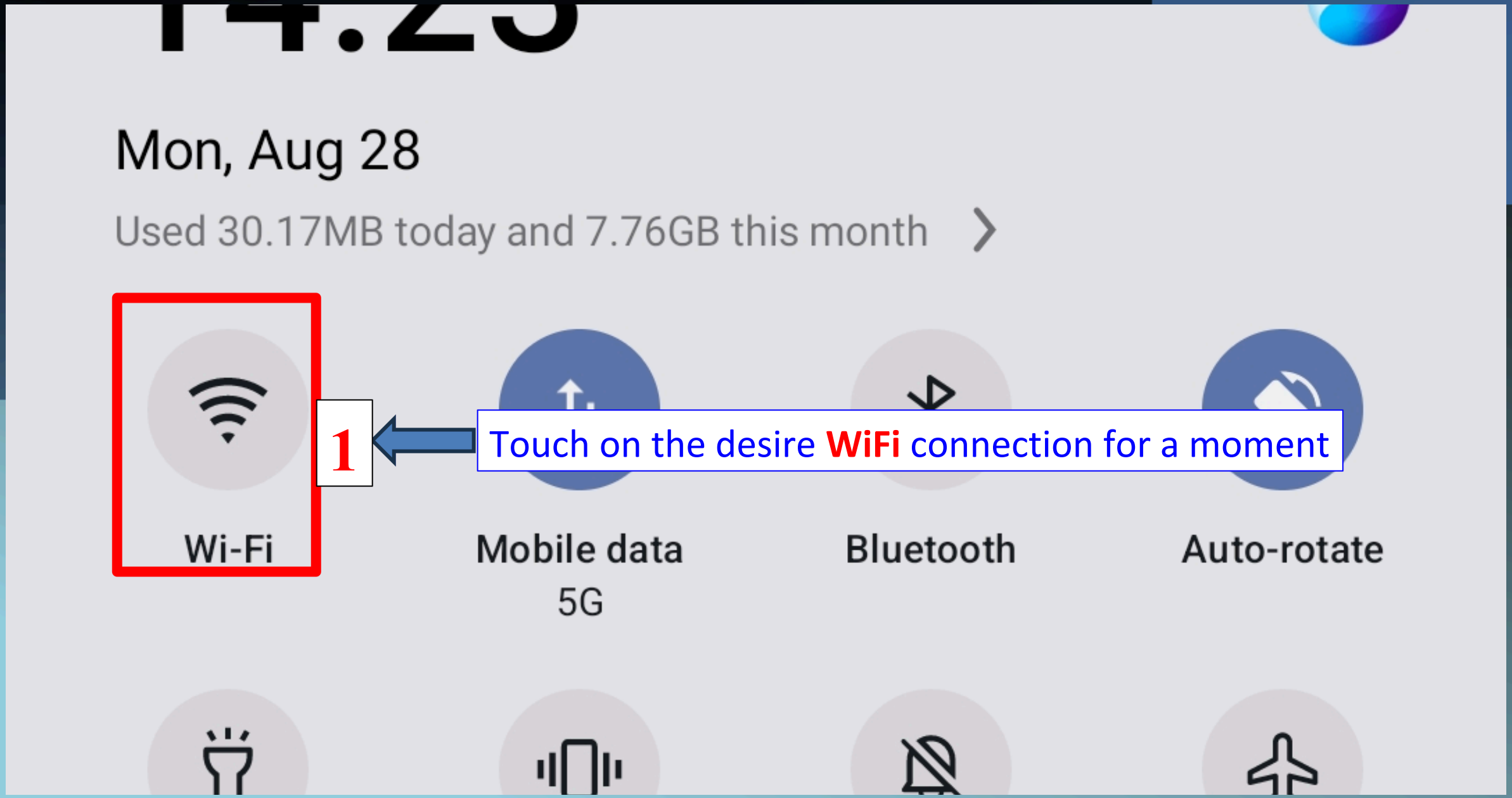
14:23
Mon, Aug 28
Used 30.17MB today and 7.76GB this month
1
Touch on the desire WiFi connection for a moment
Wi-Fi
Mobile data
5G
Bluetooth
Auto-rotate

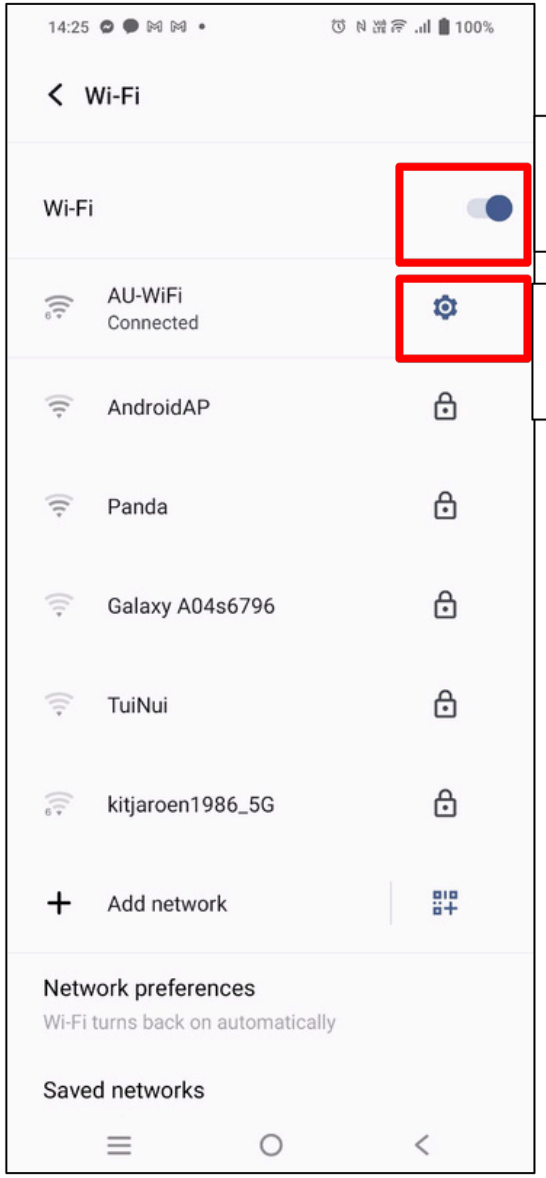

2 WiFi switch **on**

3 Touch on the **setting** icon

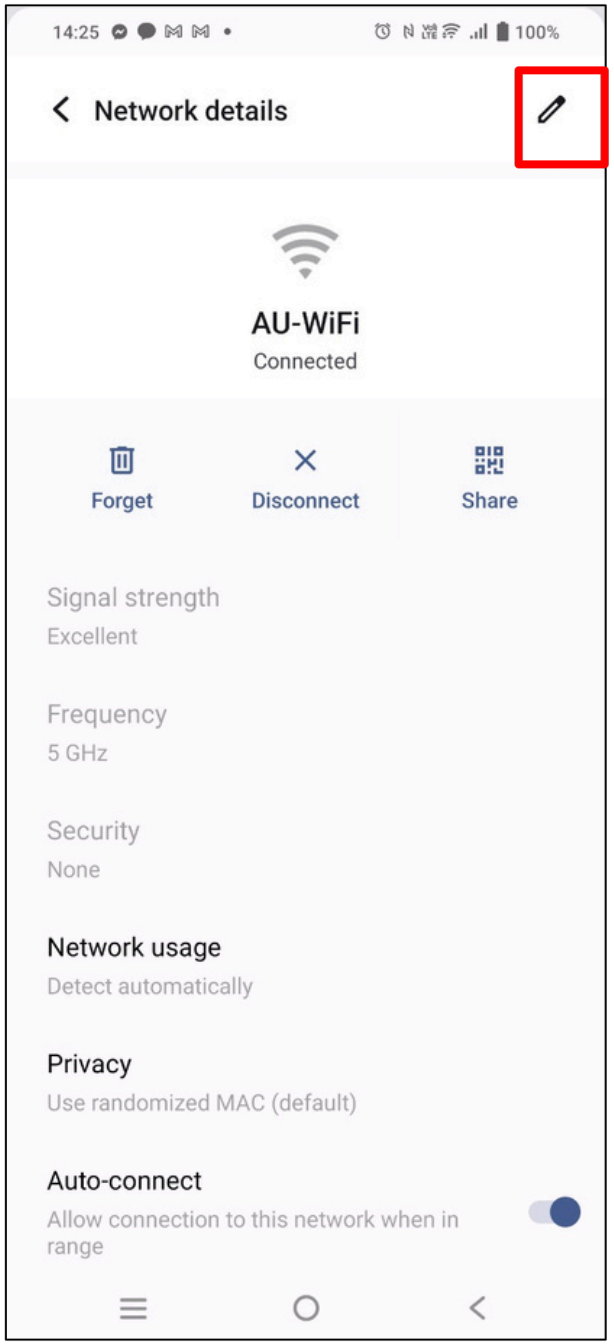

4

Touch on the **Network details** icon

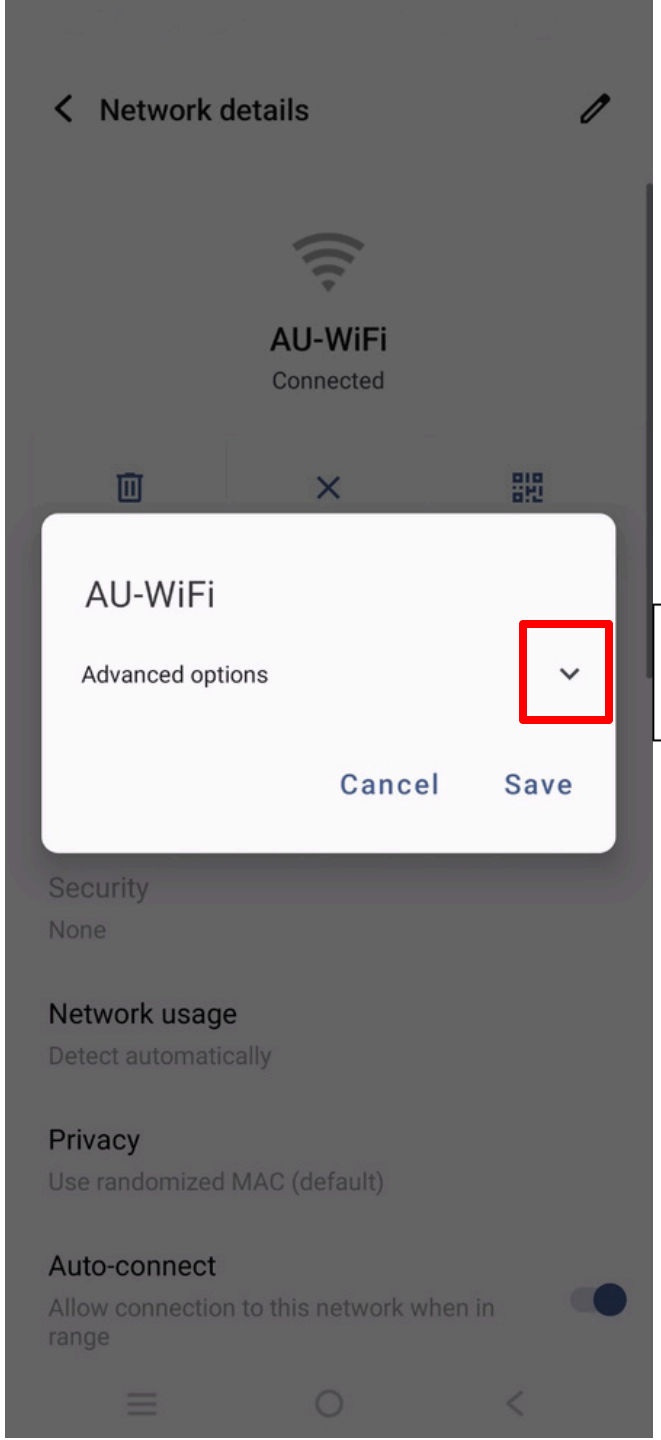

5 Touch on the **dropdown** icon

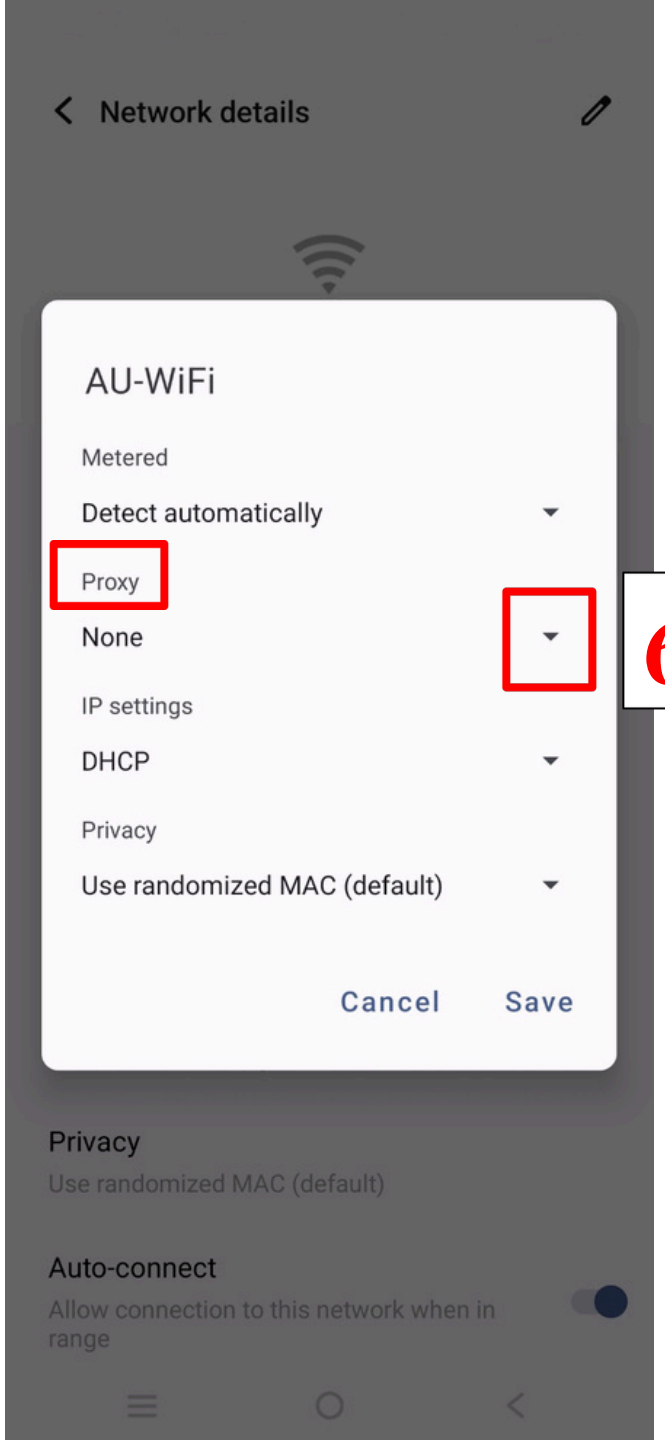

6

Touch on the **dropdown** icon of **proxy** list

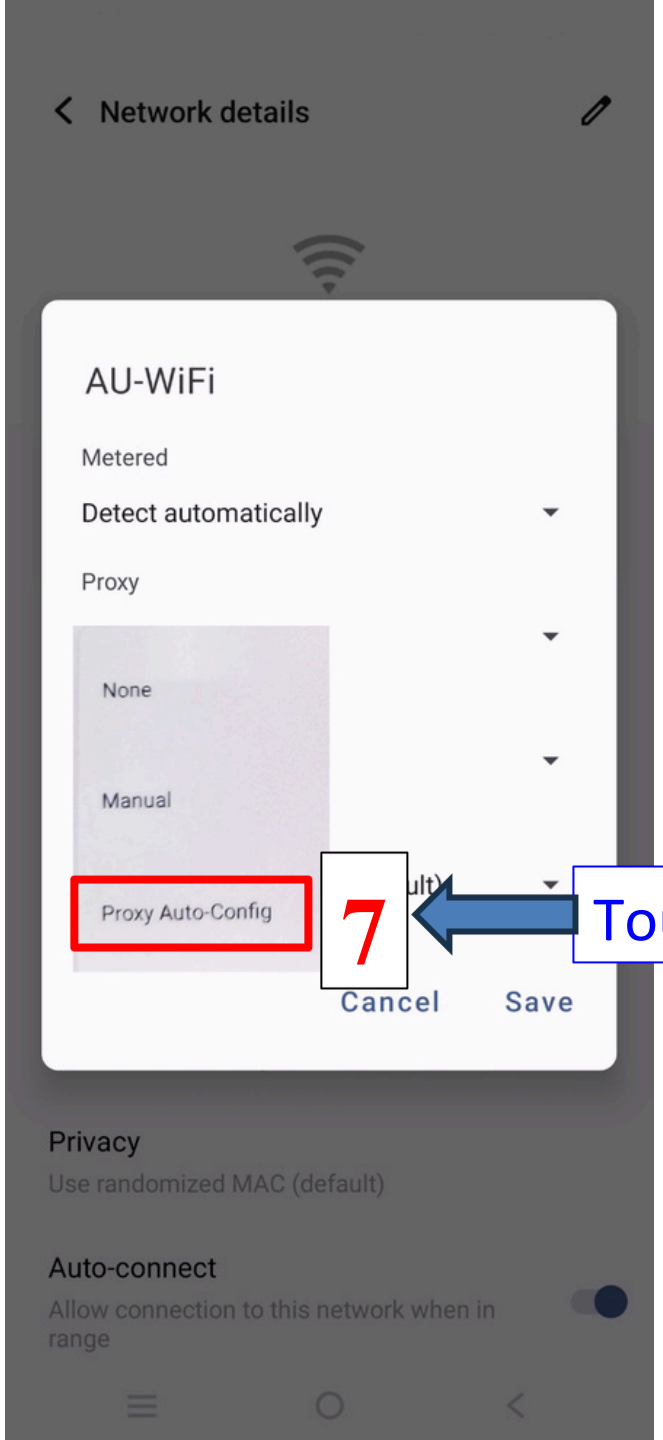

Touch on the **proxy Auto Config** menu

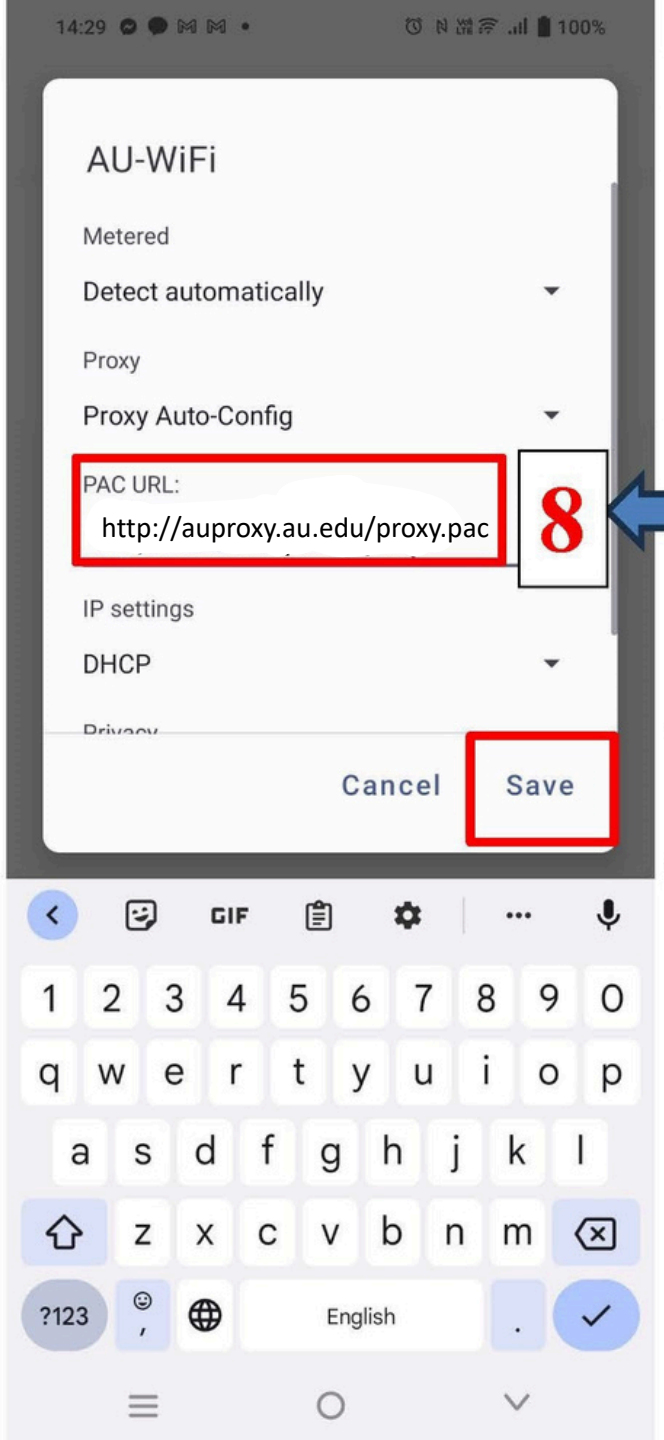

8 Enter **http://auproxy.au.edu/proxy.pac** in PAC URL field.

9 Touch on **Save** menu