Google Chrome on MAC

For macOS Ventura (13) and above.

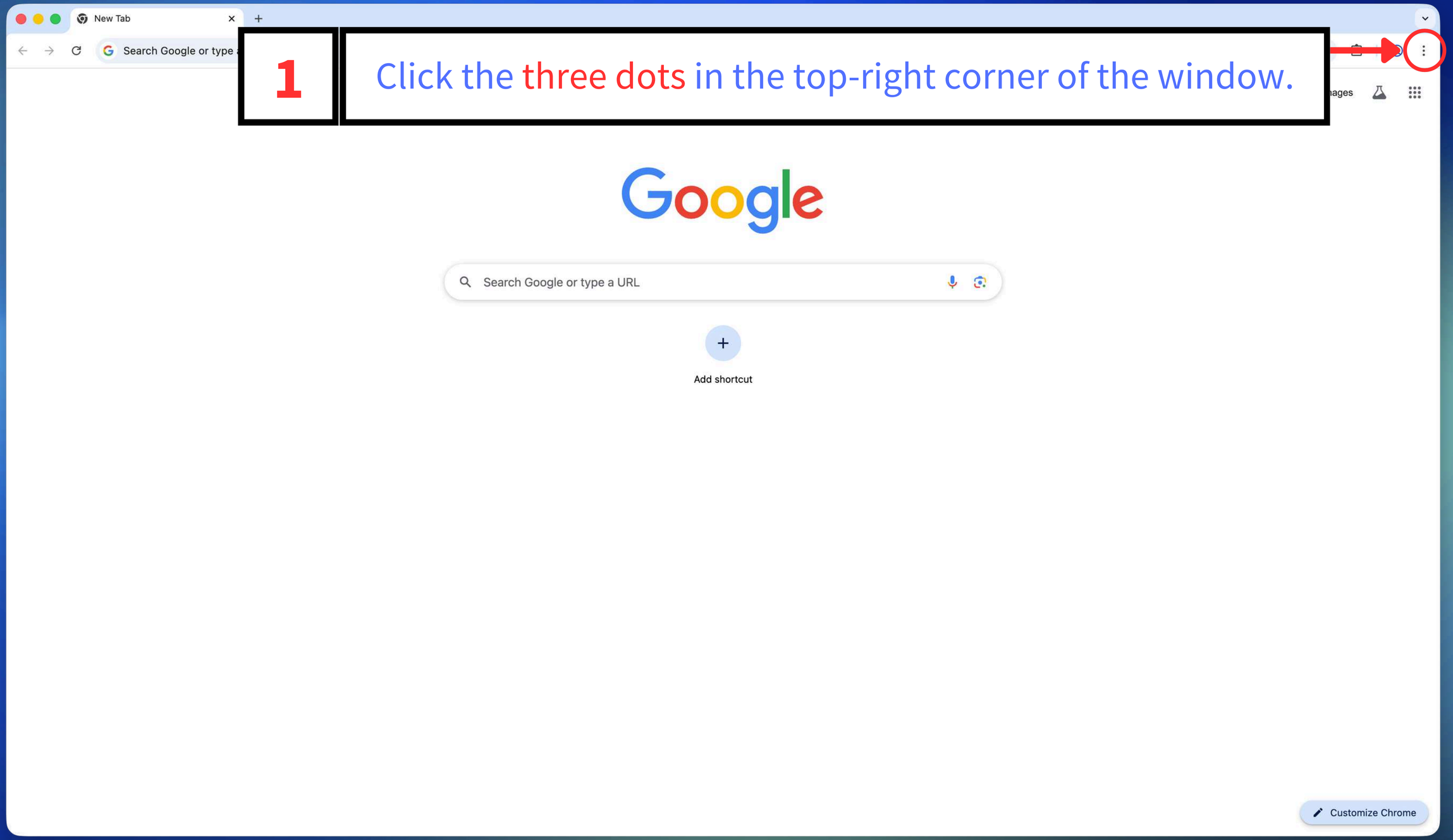
New Tab
Search Google or type
1
Click the three dots in the top-right corner of the window.
Google
Search Google or type a URL
Add shortcut
Customize Chrome

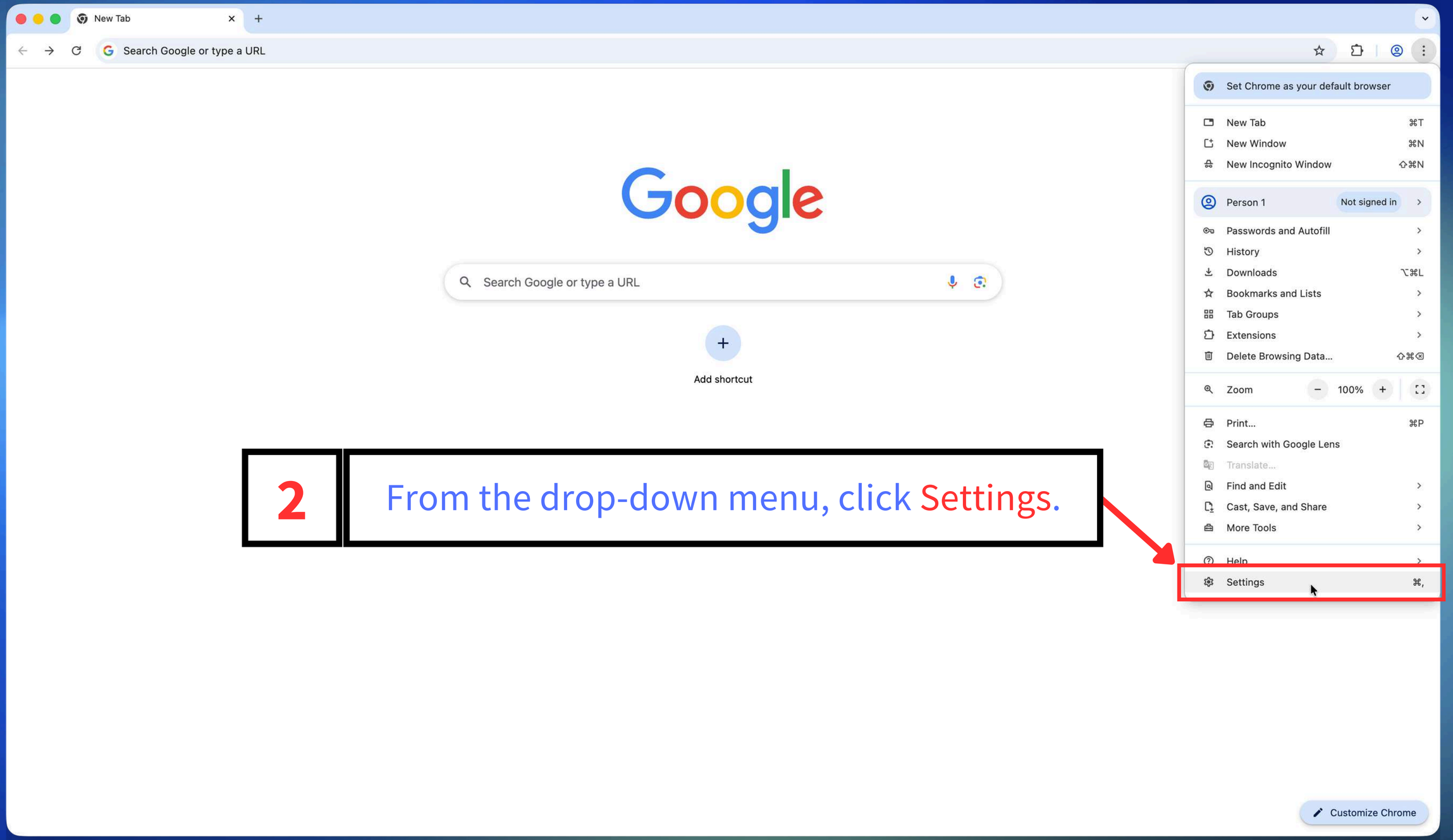

2 From the drop-down menu, click Settings.

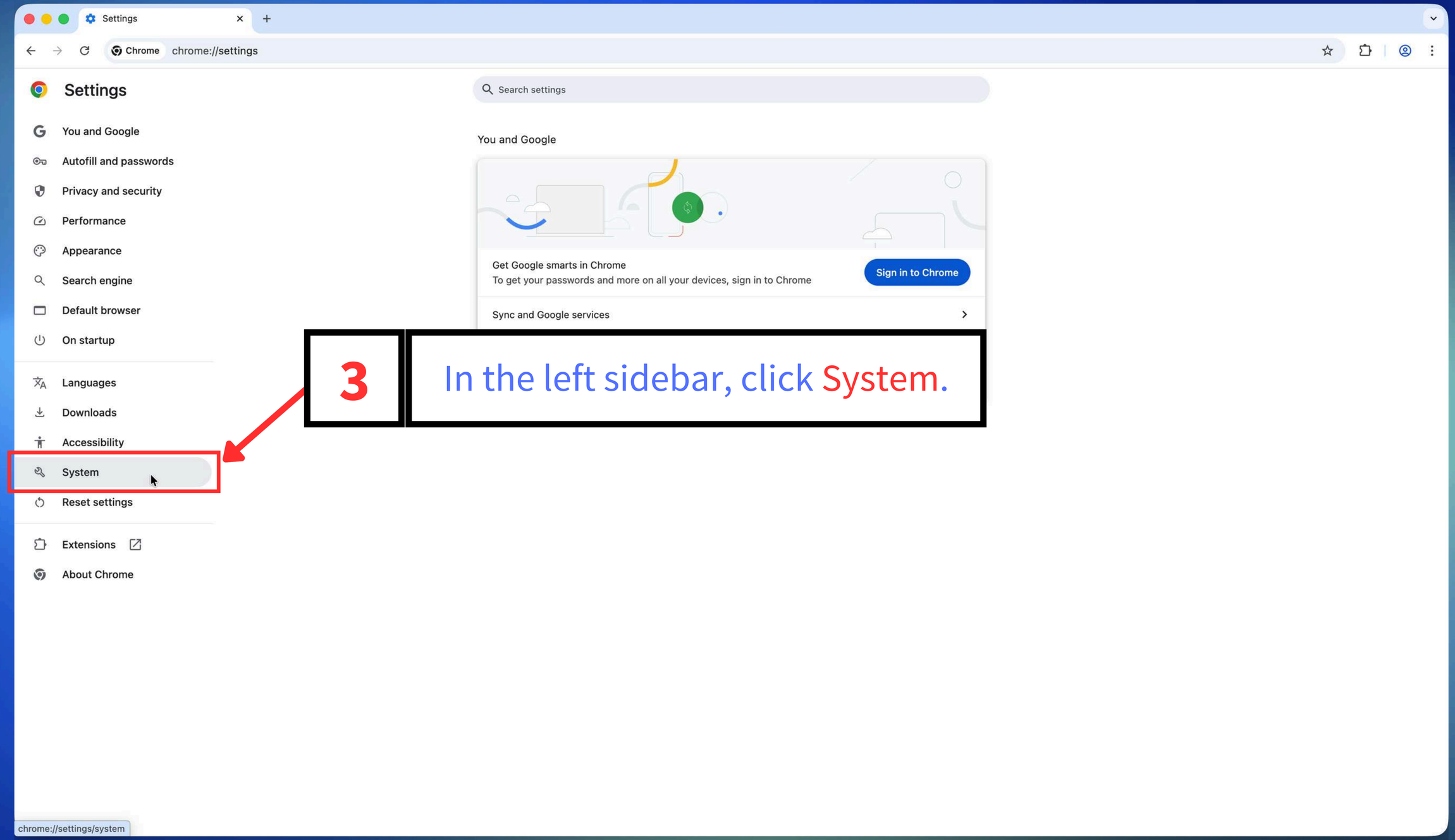
Settings
Chrome
chrome://settings
Settings
Search settings
You and Google
Autofill and passwords
Privacy and security
Performance
Appearance
Search engine
Default browser
On startup
Languages
Downloads
Accessibility
System
Reset settings
Extensions
About Chrome
You and Google
Get Google smarts in Chrome
To get your passwords and more on all your devices, sign in to Chrome
Sign in to Chrome
Sync and Google services
3
In the left sidebar, click System.
chrome://settings/system

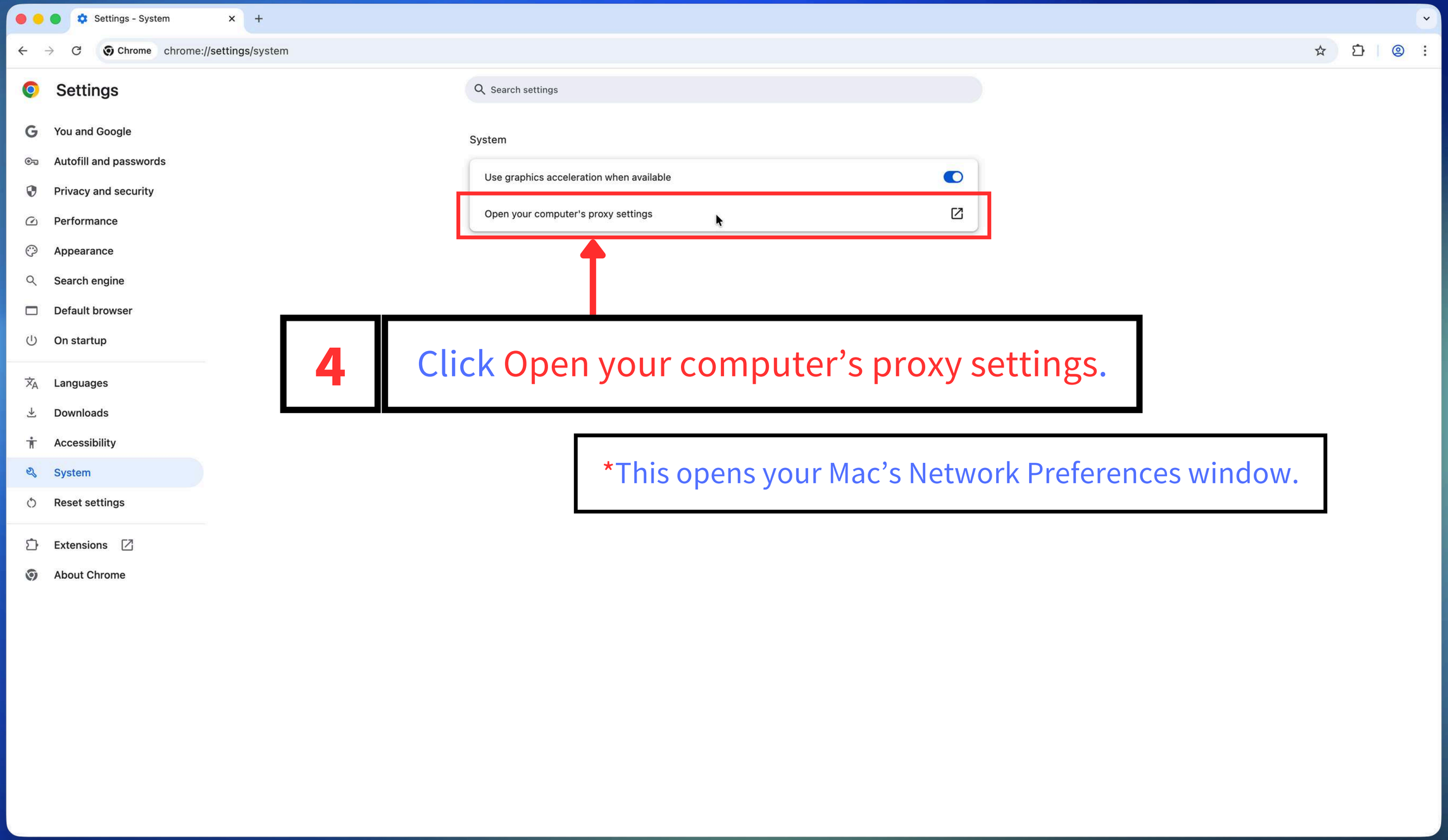

4 Click Open your computer’s proxy settings.

*This opens your Mac’s Network Preferences window.

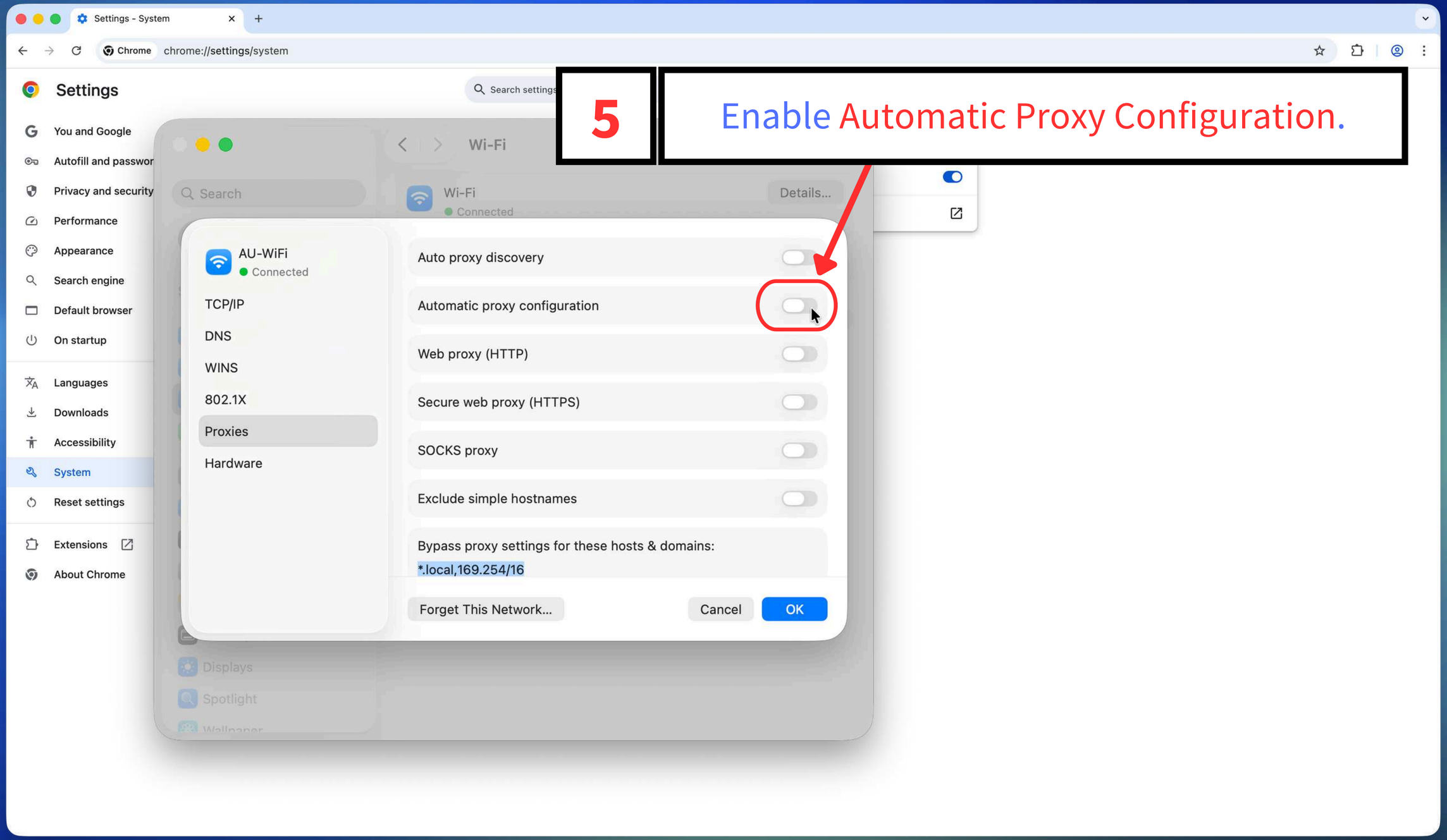
Settings - System
Chrome
chrome://settings/system
Settings
Search settings
You and Google
Autofill and passwor
Privacy and security
Performance
Appearance
Search engine
Default browser
On startup
Languages
Downloads
Accessibility
System
Reset settings
Extensions
About Chrome
5
Enable Automatic Proxy Configuration.
Wi-Fi
Search
Wi-Fi
Connected
Details...
AU-WiFi
Connected
TCP/IP
DNS
WINS
802.1X
Proxies
Hardware
Auto proxy discovery
Automatic proxy configuration
Web proxy (HTTP)
Secure web proxy (HTTPS)
SOCKS proxy
Exclude simple hostnames
Bypass proxy settings for these hosts & domains:
*.local,169.254/16
Forget This Network...
Cancel
OK
Displays
Spotlight

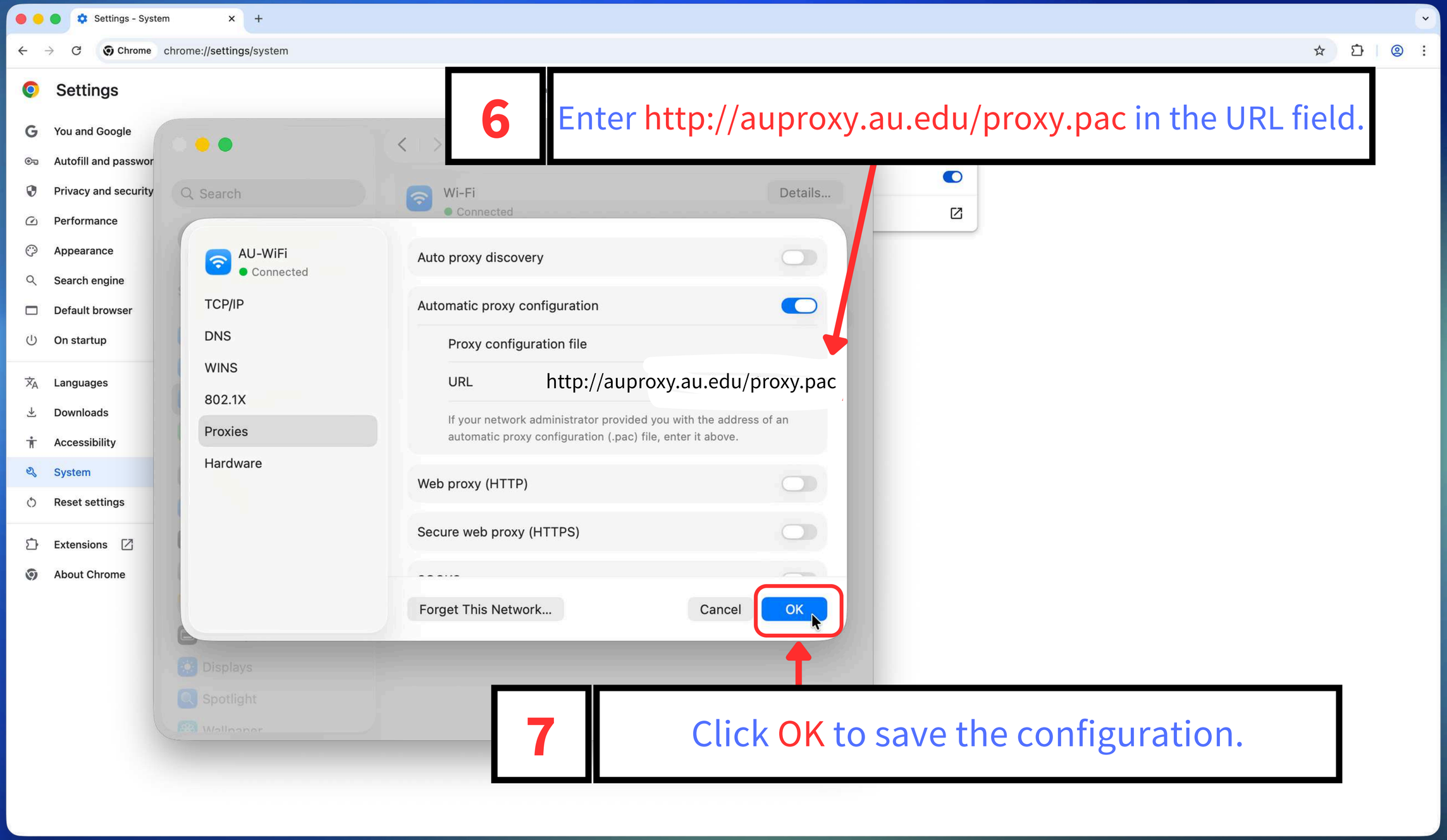
Settings - System
Chrome
chrome://settings/system
Settings
You and Google
Autofill and passwor
Privacy and security
Performance
Appearance
Search engine
Default browser
On startup
Languages
Downloads
Accessibility
System
Reset settings
Extensions
About Chrome
Search
Wi-Fi
Connected
Details...
AU-WiFi
Connected
TCP/IP
DNS
WINS
802.1X
Proxies
Hardware
Auto proxy discovery
Automatic proxy configuration
Proxy configuration file
URL
http://auproxy.au.edu/proxy.pac
If your network administrator provided you with the address of an automatic proxy configuration (.pac) file, enter it above.
Web proxy (HTTP)
Secure web proxy (HTTPS)
Forget This Network...
Cancel
OK
Displays
Spotlight
6
Enter http://auproxy.au.edu/proxy.pac in the URL field.
7
Click OK to save the configuration.

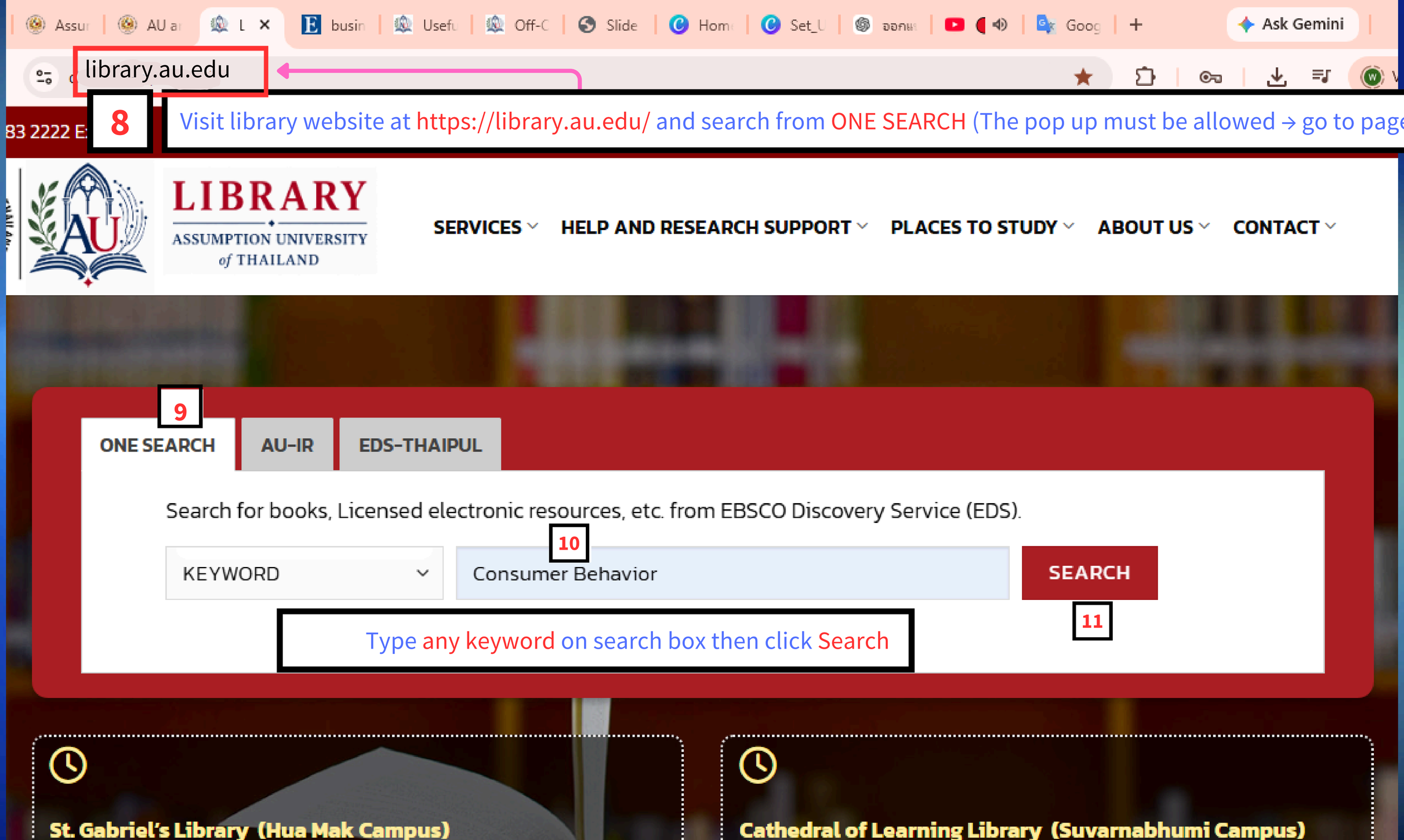
Ask Gemini
library.au.edu
8
Visit library website at https://library.au.edu/ and search from ONE SEARCH (The pop up must be allowed → go to page 10)
LIBRARY
ASSUMPTION UNIVERSITY of THAILAND
SERVICES
HELP AND RESEARCH SUPPORT
PLACES TO STUDY
ABOUT US
CONTACT
9
ONE SEARCH
AU-IR
EDS-THAIPUL
Search for books, Licensed electronic resources, etc. from EBSCO Discovery Service (EDS).
10
KEYWORD
Consumer Behavior
SEARCH
11
Type any keyword on search box then click Search
St. Gabriel's Library (Hua Mak Campus)
Cathedral of Learning Library (Suvarnabhumi Campus)

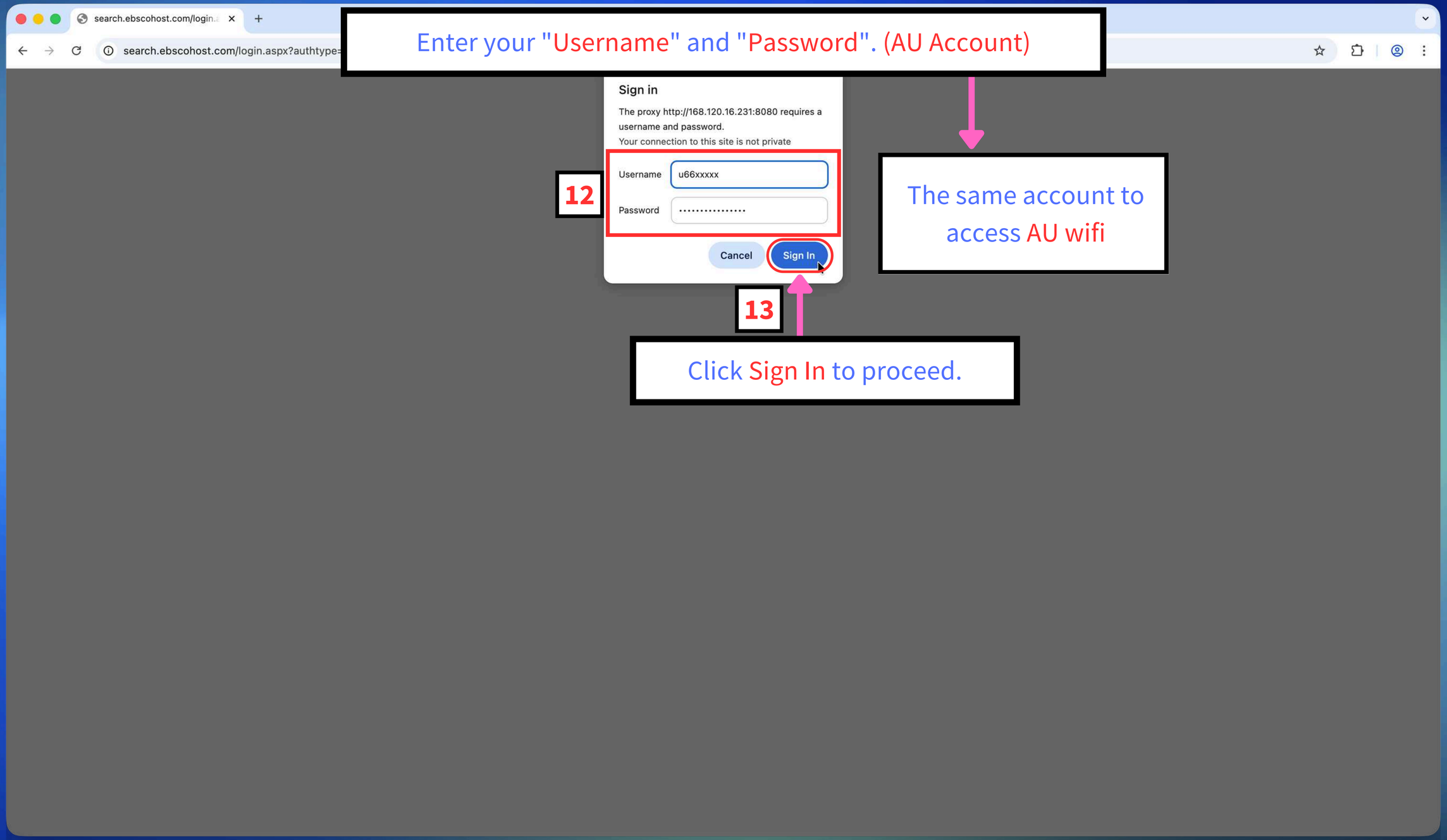
search.ebscohost.com/login.
search.ebscohost.com/login.aspx?authtype=
Enter your "Username" and "Password". (AU Account)
Sign in
The proxy http://168.120.16.231:8080 requires a username and password.
Your connection to this site is not private
Username
u66xxxxx
Password
Cancel
Sign In
12
13
The same account to access AU wifi
Click Sign In to proceed.

How to allow pop up

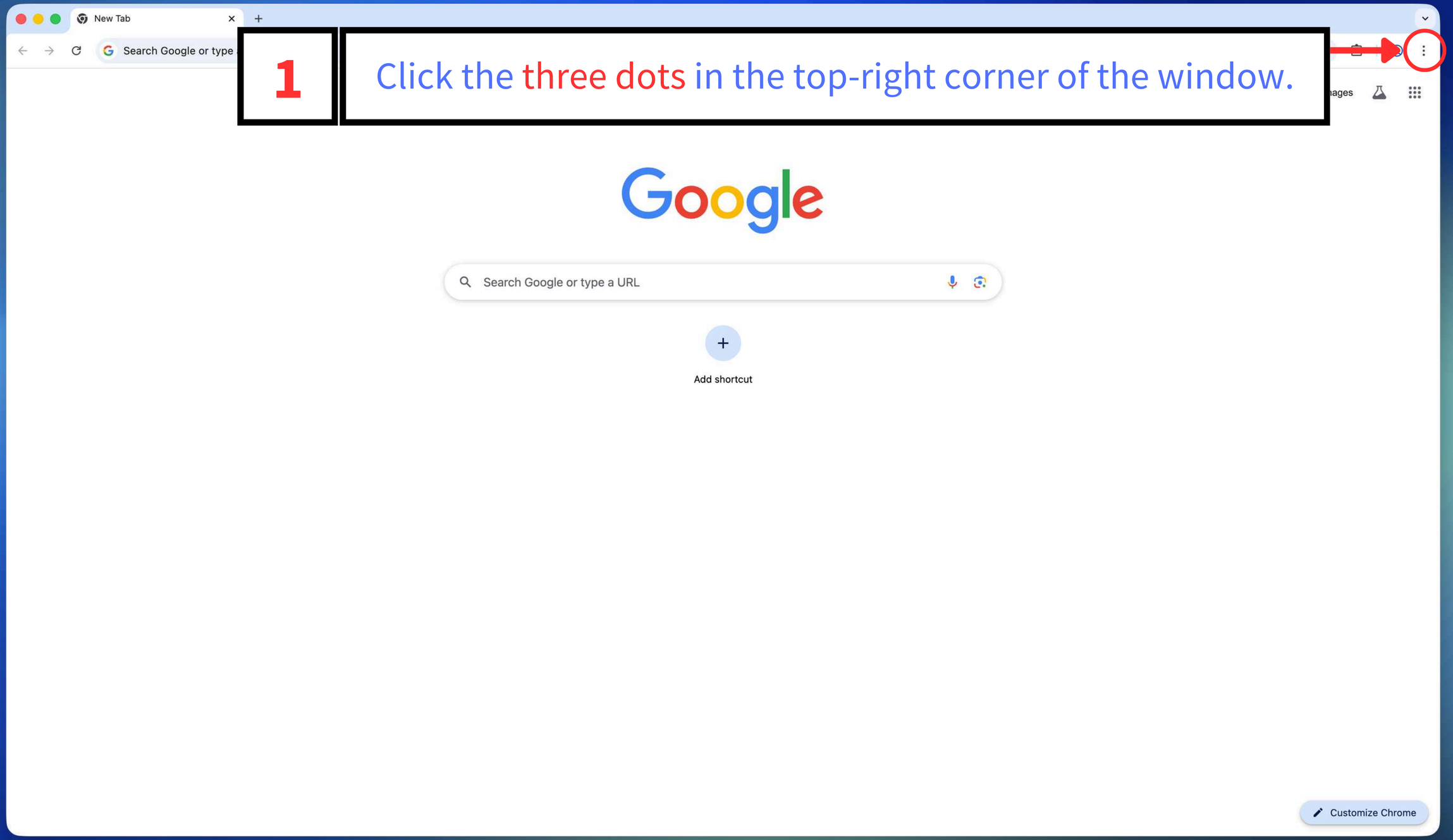
New Tab
Search Google or type
1
Click the three dots in the top-right corner of the window.
Google
Search Google or type a URL
Add shortcut
Customize Chrome

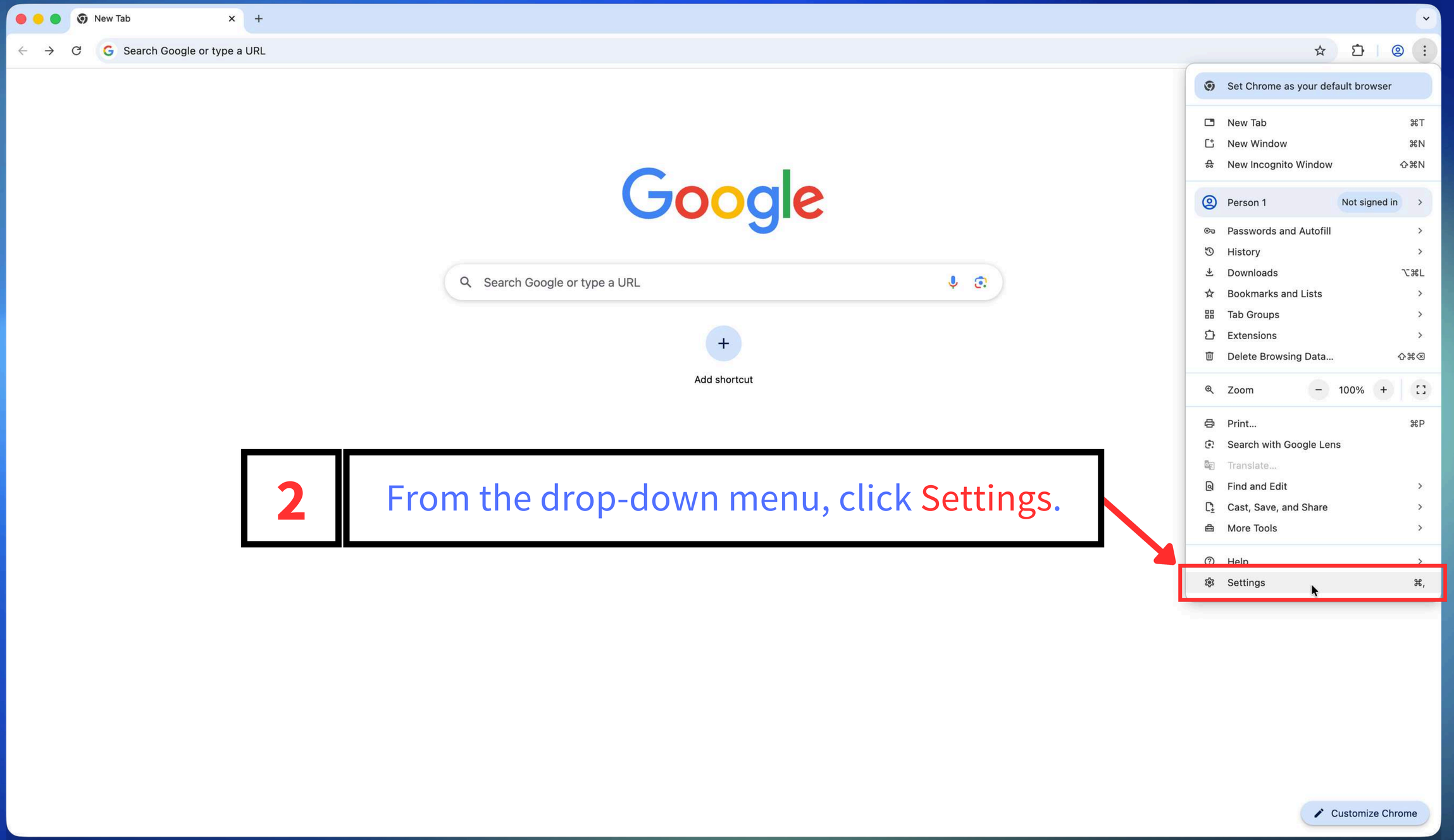

2 From the drop-down menu, click Settings.

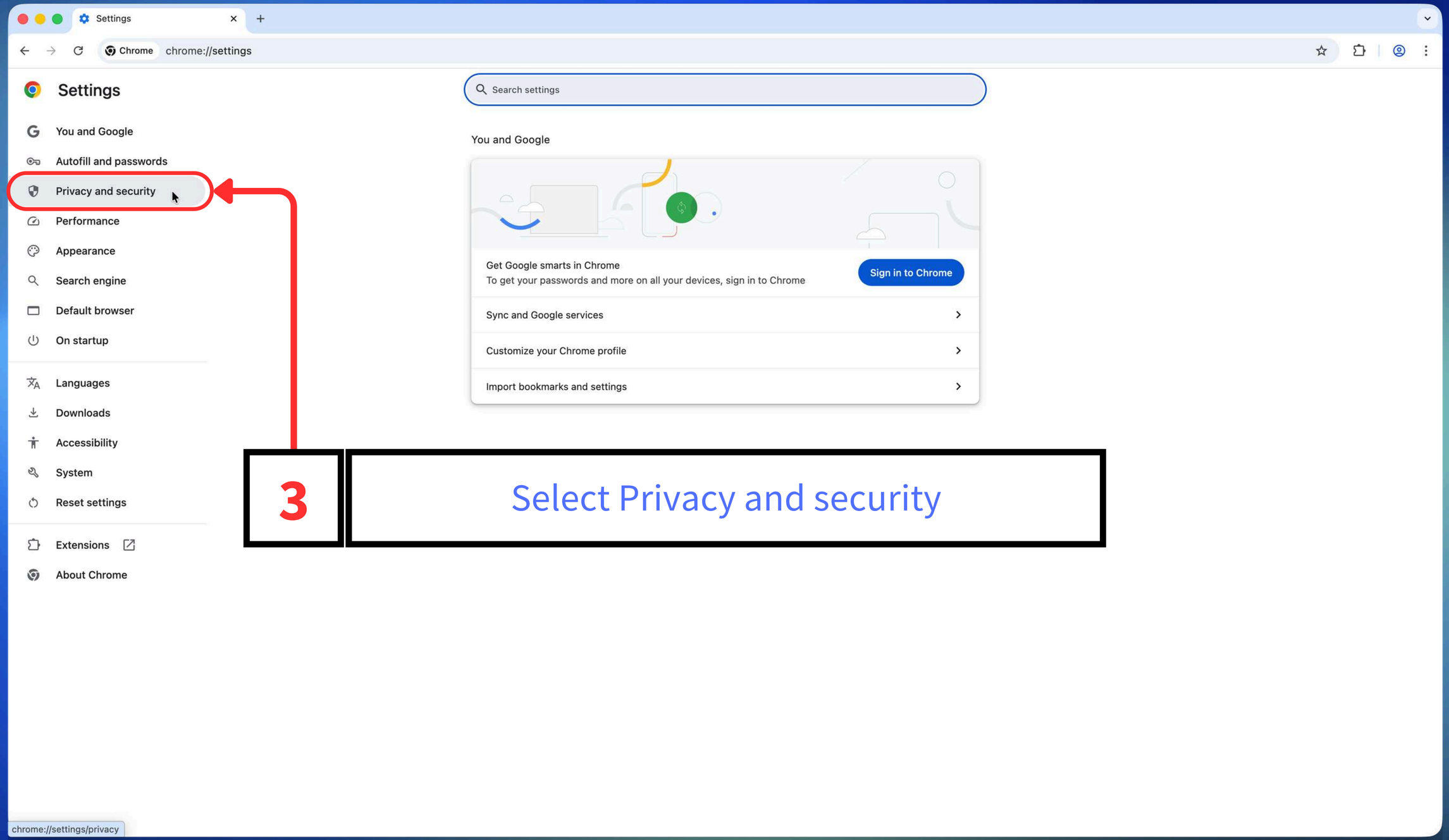

3 Select Privacy and security

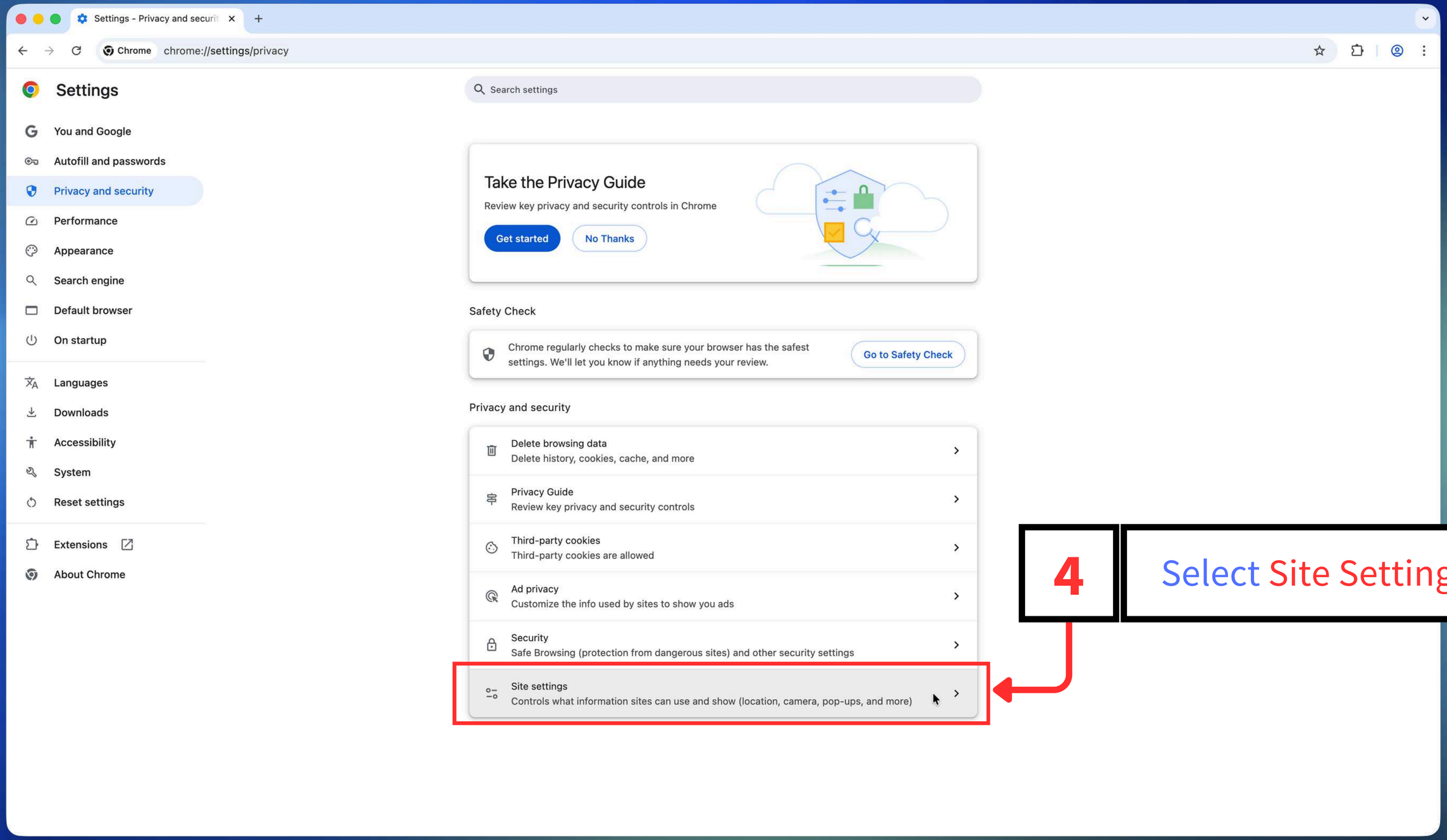

4 Select Site Settings

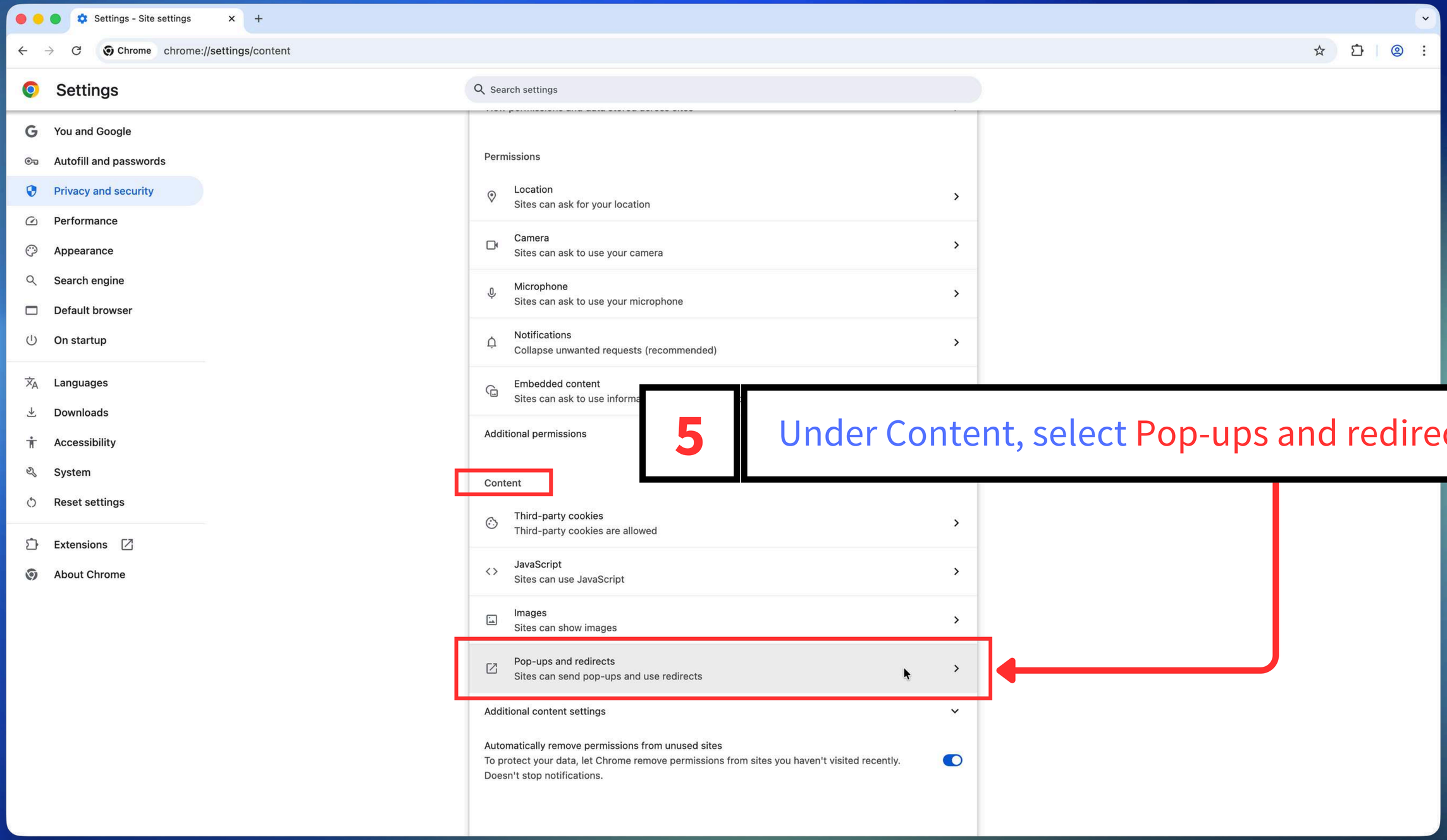
Settings - Site settings
Chrome
chrome://settings/content
Settings
Search settings
You and Google
Autofill and passwords
Privacy and security
Performance
Appearance
Search engine
Default browser
On startup
Languages
Downloads
Accessibility
System
Reset settings
Extensions
About Chrome
Permissions
Location
Sites can ask for your location
Camera
Sites can ask to use your camera
Microphone
Sites can ask to use your microphone
Notifications
Collapse unwanted requests (recommended)
Embedded content
Additional permissions
Content
Third-party cookies
Third-party cookies are allowed
JavaScript
Sites can use JavaScript
Images
Sites can show images
Pop-ups and redirects
Sites can send pop-ups and use redirects
Additional content settings
Automatically remove permissions from unused sites
To protect your data, let Chrome remove permissions from sites you haven't visited recently.
Doesn't stop notifications.
5
Under Content, select Pop-ups and redirects

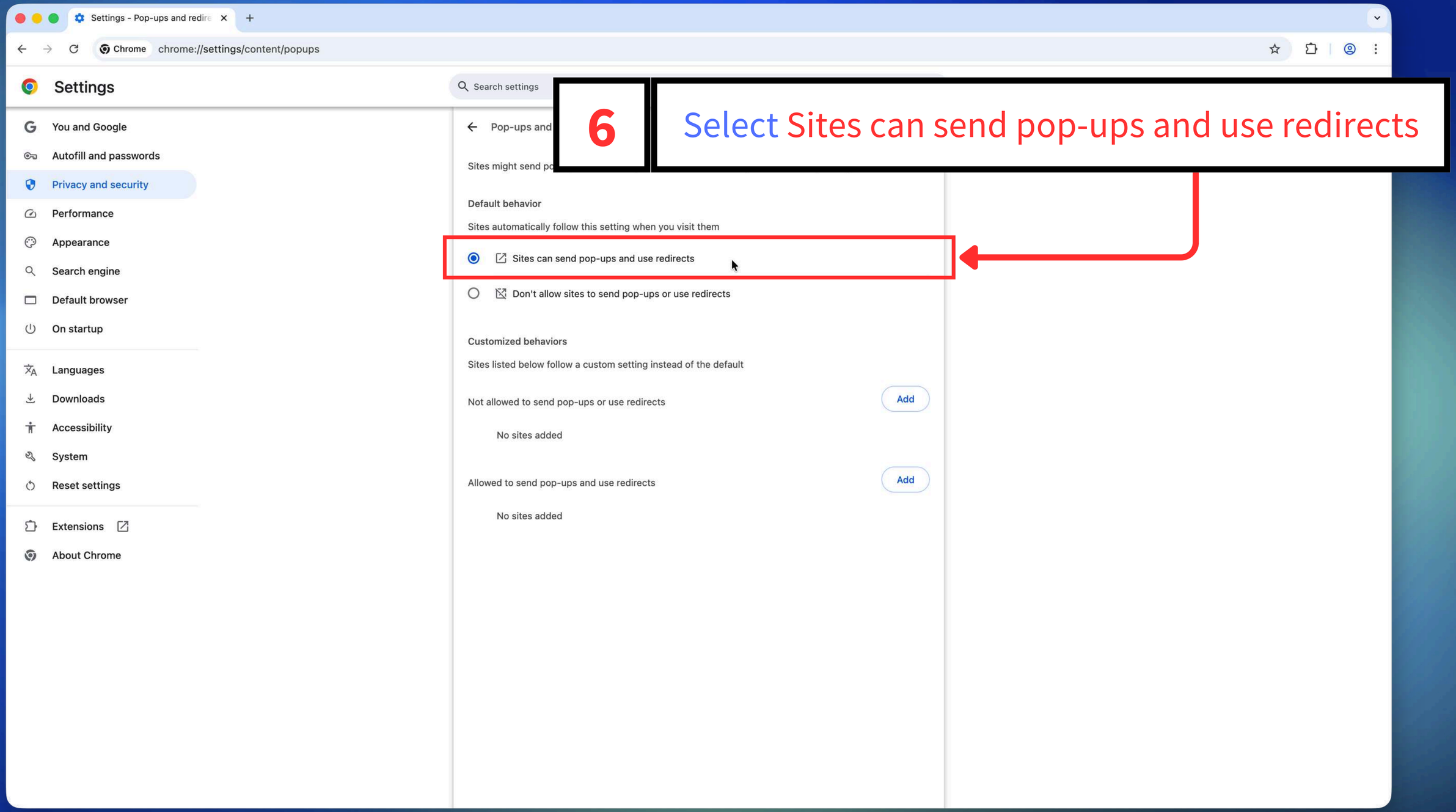
Settings - Pop-ups and redire
Chrome
chrome://settings/content/popups
Settings
Search settings
You and Google
Autofill and passwords
Privacy and security
Performance
Appearance
Search engine
Default browser
On startup
Languages
Downloads
Accessibility
System
Reset settings
Extensions
About Chrome
Pop-ups and
Sites might send po
Default behavior
Sites automatically follow this setting when you visit them
Sites can send pop-ups and use redirects
Don't allow sites to send pop-ups or use redirects
Customized behaviors
Sites listed below follow a custom setting instead of the default
Not allowed to send pop-ups or use redirects
Add
No sites added
Allowed to send pop-ups and use redirects
Add
No sites added
6
Select Sites can send pop-ups and use redirects